



# **Norwich Western Link**

## **Environmental Statement**

### **Chapter 11: Bats**

#### **Appendix 1: 2019 Radio Tracking Survey Report Part 2 of 4**

Author: WSP

Document Reference: 3.11.01

Version Number: 00

Date: March 2024



## **Contents**

1	Introduction .....	3
---	--------------------	---



## 1 Introduction

1.1.1 This interim report details the survey methods and results of bat trapping and radio-tracking surveys completed in 2019. These surveys were part of a suite of bat surveys conducted with the aim of understanding bat roosting and activity in the local area, and therefore this report should be read in conjunction with the 2019 Interim Bat Survey Report, which provides a detailed background to the scheme (WSP UK Ltd, 2020). This is an interim report and further surveys will be undertaken in 2020 to ensure a comprehensive and robust baseline to inform the Scheme.

1.1.2 We have included a summary of key information shown in this document in an accessible format. However, some users may not be able to access all technical details. If you require this document in a more accessible format please contact [norwichwesternlink@norfolk.gov.uk](mailto:norwichwesternlink@norfolk.gov.uk).

Path: \\uk.vspgroup.com\central\_data\Projects\700419\041922 - Norwich Western Link\04 Baseline Surveys\Bat Surveys\Radotracking\_IDW\_intoGIS.gzg



THIS DRAWING MAY BE USED ONLY FOR THE PURPOSE INTENDED AND ONLY WRITTEN DIMENSIONS SHALL BE USED

- Legend
- Preferred Route
  - Core Areas - Analysed Barbastelle
  - 238316 - Barbastelle
  - 238321 - Barbastelle
  - 238322 - Barbastelle
  - 238323 - Barbastelle
  - 238325 - Barbastelle

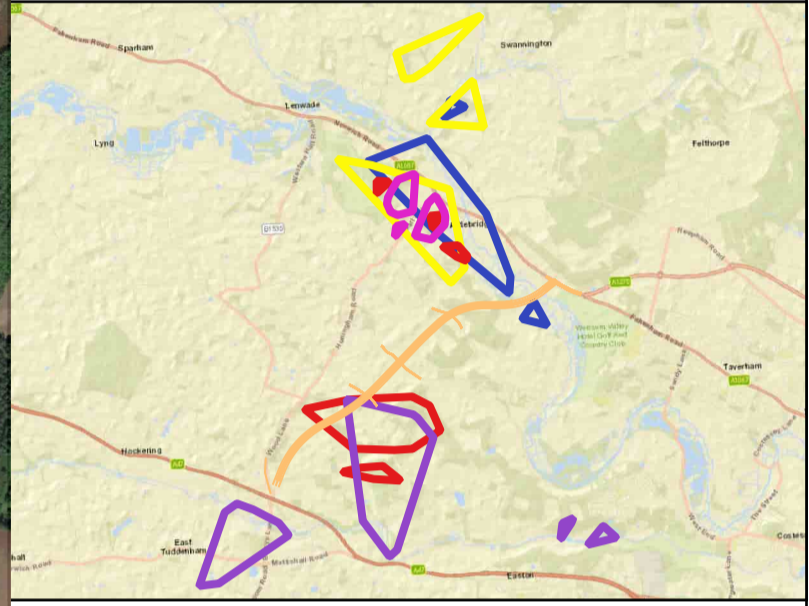

Copyright

This map is reproduced from Ordnance Survey material with the permission of Ordnance Survey on behalf of the Controller of Her Majesty's Stationery Office.  
© Crown copyright  
Unauthorised reproduction infringes Crown copyright and may lead to prosecution or civil proceedings.

Contains Ordnance Survey data. License No. 100048755  
© Crown copyright and database right 2019

Aerial imagery ©ESRI 2020

Revision Details	By	Date	Suffix
	Check		

Drawing Status: **FINAL**

Job Title: **Norfolk County Council  
Norwich Western Link**

Drawing Title: **Appendix F - Figure 4 Overview  
Core Areas Analysed Barbastelle  
(n=5)**

Scale at A1: **1:17500**

Drawn	UKRKR001
Stage 1 Check	PL
Stage 2 Check	MC
Originated	KR
Date	27/02/2020

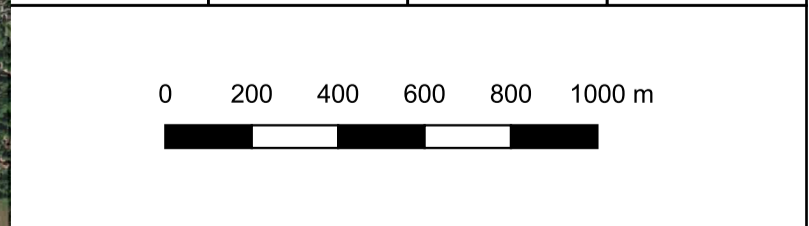



Drawing Number: **70061370-09-01-0015**

Path: \\uk.vspgroup.com\central\data\Projects\700419\041922 - Norwich Western Link\02 WIPEC Ecology\06 GIS & Mapping\04 Baseline Surveys\Bat Surveys\RadioTracking\_IDW\_intoGIS.gis

THIS DRAWING MAY BE USED ONLY FOR THE PURPOSE INTENDED AND ONLY WRITTEN DIMENSIONS SHALL BE USED



- Legend
-  Preferred Route
  -  Home Range - Barbastelle 238316
  -  Core Area
  - 238316 - Barbastelle

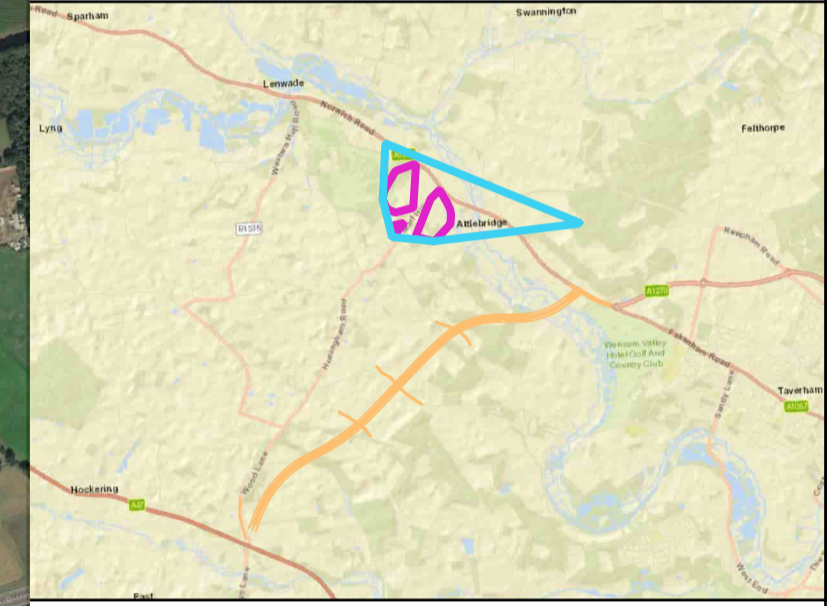

Copyright

This map is reproduced from Ordnance Survey material with the permission of Ordnance Survey on behalf of the Controller of Her Majesty's Stationery Office.  
 © Crown copyright  
 Unauthorised reproduction infringes Crown copyright and may lead to prosecution or civil proceedings.

Contains Ordnance Survey data. License No. 100048755  
 © Crown copyright and database right 2019

Revision Details	By	Date	Suffix
	Check		

Drawing Status: **FINAL**

Job Title

**Norfolk County Council  
 Norwich Western Link**

Drawing Title

**Appendix F - Figure 5 Home Range and Core Areas of Barbastelle 238316**

Scale at A1: **1:12500**

Drawn	UKRKR001		
Stage 1 Check	PL	Stage 2 Check	MC
Originated	KR	Date	27/02/2020

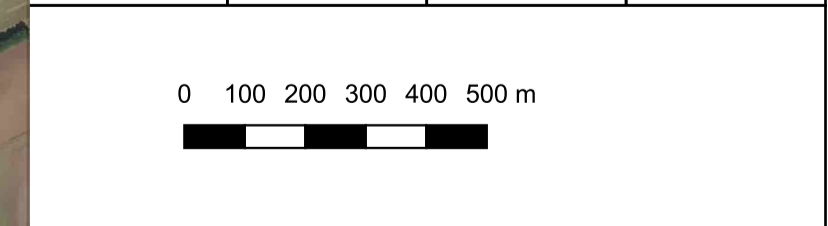

Drawing Number

**70061370-09-01-0016**



Path: \\uk.vspgroup.com\central\data\Projects\700419x\70041922 - Norwich Western Link\02\_WIPEC Ecology\06 GIS & Mapping\04 Baseline Surveys\Bat Surveys\RadioTracking\_IDW\_intoGIS.gpx

THIS DRAWING MAY BE USED ONLY FOR THE PURPOSE INTENDED AND ONLY WRITTEN DIMENSIONS SHALL BE USED



- Legend
- Preferred Route
  - Home Range - Barbastelle 238321
  - Core Area
  - 238321 - Barbastelle

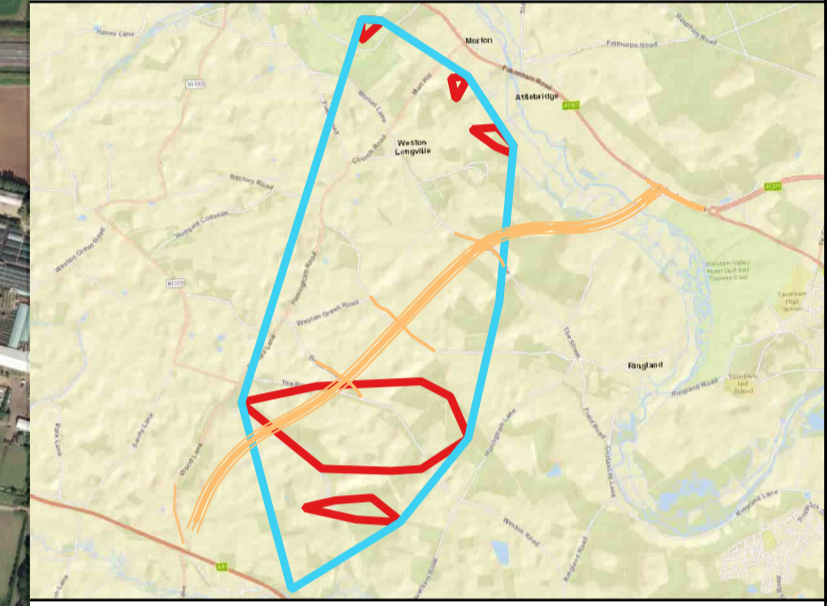

Copyright

This map is reproduced from Ordnance Survey material with the permission of Ordnance Survey on behalf of the Controller of Her Majesty's Stationery Office.  
© Crown copyright  
Unauthorised reproduction infringes Crown copyright and may lead to prosecution or civil proceedings.

Contains Ordnance Survey data. License No. 100048755  
© Crown copyright and database right 2019

Aerial imagery ©ESRI 2020

Revision Details	By	Date	Suffix
	Check		

Drawing Status: **FINAL**

Job Title

**Norfolk County Council  
Norwich Western Link**

Drawing Title

**Appendix F - Figure 6 Home Range and Core Areas of Barbastelle 238321**

Scale at A1: **1:10500**

Drawn	UKRKR001		
Stage 1 Check	PL	Stage 2 Check	MC
		Originated	KR
		Date	27/02/2020

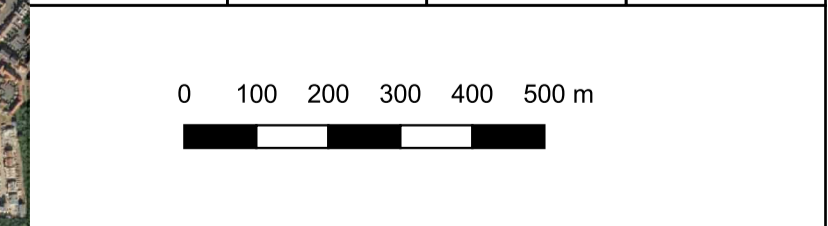

Drawing Number

**70061370-09-01-0017**

